



Capacity Statement

Chronos Infrastructure LLP

(A subsidiary firm of GreenTree Building Energy Pvt Ltd)

B-67, Sector 67, Noida, UP - 201301

Tel: +91 120 6943513 | chronos@chronosglobal.in

Domestic Presence

Delhi-NCR (HQ & Registered Office) | Mumbai
Kolkata | Lucknow

Global Presence

Bangladesh | UAE

i. **Chronos Introduction**

ii. Our Experiences

iii. Our specialization – Interiors, MEP & Structural Works

iv. Our Team

EPC Projects
Renewable Energy
Interiors
MEP Projects

Presentation
Outline



Chronos Infrastructure LLP

(A subsidiary of GreenTree Building Energy Pvt Ltd)

- Turnkey Projects
- Civil & MEP EPC Projects
- Fit-out Interior
- Solar Energy MW Scale Projects

List of a Few Projects

- SN Power, Delhi
- Abbott Nutrition's, Delhi
- Entally Office, Exide, Kolkata
- APL Office cum Warehouse Building, Pune
- APL Office cum Warehouse Building, Rajkot
- Fortis Hospital, Shalimar Bagh, New Delhi
- Fortis Hospital, Gurgaon
- Cypress Infratech Office Interior, Noida
- State Bank of Patiala, Janpath, New Delhi
- Regional Operational Division , BHEL, Lucknow
- G+10, MEP Works, Bangur Hospital, Kolkata, W.B.
- CSR Building, Hindustan Power Ltd, Anupur, M.P.
- G+1, Office cum Lab Building, Exide Haldia Plant, W.B.

- i. Chronos Introduction
- ii. Our Experiences
- iii. Our specialization – Interiors, MEP & Structural Works
- iv. Our Team

EPC Projects
Renewable Energy
Interiors
MEP Projects

Presentation Outline



EPC Projects



- Absorption chiller based cooling system, Solar PV
- Admin Building, Singreni, NTPC, Telangana

Abbott Nutrition Regional Office



2016-2017

Client: Abbott Nutrition
Project Size: 5000 sqft

Interior Projects



2016-2017

Client: Akshat Udyam Innovation Solutions Pvt Ltd
Project Size: 8000 sqft

Mattrot Office



2016-2017

Client: Mattrot Office, Kathmandu
Project Size: 6800 Sqft

Alpha Project- Exide- Haldia



2016-2017

Client: EXIDE Haldia Project (Office cum Lab) -Ongoing
Project Size: 6000 sqft

Amrapali Silicon City



2016-2017

Client: Amrapali Silicon City
Project Size: 2900 sqft (10 Pent Houses)

Amrapali Silicon City



2016-2017

Chronos Infrastructure | www.chronosglobal.in

Amrapali Silicon City

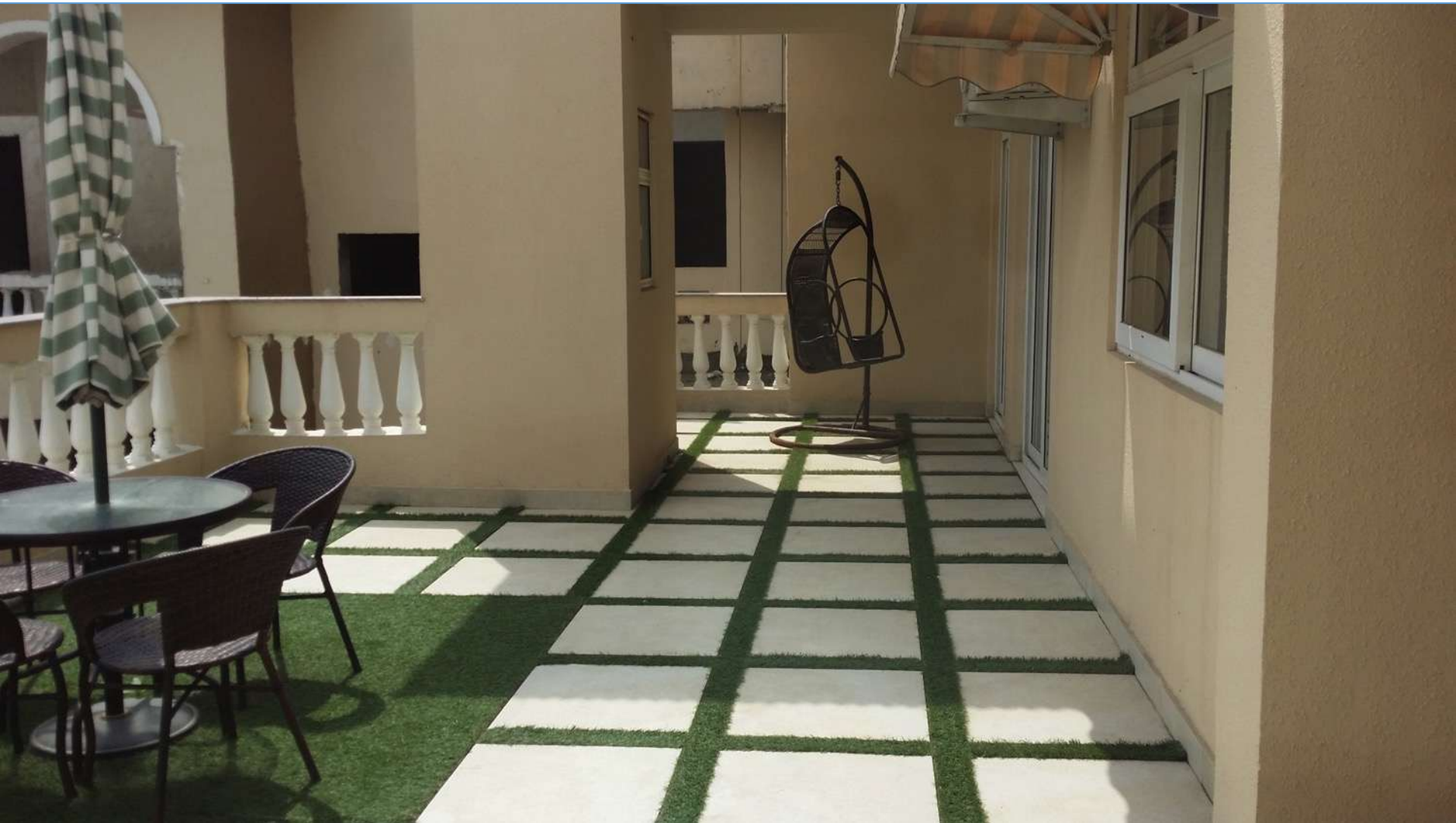

2016-2017

Chronos Infrastructure | www.chronosglobal.in

APL Logistics Projects



2016-2017

Client: APL Logistics India Pvt Ltd
Warehouse cum Office Space, Pune
Project Size: 8000 Sqft



2016-2017

Client: APL Logistics India Pvt Ltd
Warehouse cum Office Space, Rajkot
Project Size: 4200 Sqft



2016-2017

Client: APL Logistics India Pvt Ltd
Warehouse cum Office Space, Pune
Project Size: 8000 Sqft

Cypress Infratech –R&D



2016-2017

Client: Cypress Office cum R&D Lab
Project Size: 2500 sqft

Cypress Infratech –R&D



2016-2017

Client: Cypress Office cum R&D Lab
Project Size: 2500 sqft

- i. GreenTree Introduction
- ii. Our Experiences
- iii. Our specialization – Interiors, MEP & Structural Works
- iv. Our Team

Architecture & Interior
EPC Projects
MEP Projects
Solar Energy Project

Presentation Outline



MEP - Bangur Hospital, Kolkata



2016-2017

Client: Shapoor ji Pallonji Construction - Ongoing
Project Size: 80000 sqft (G+9 floor) for MEP Services

MEP - Bangur Hospital, Kolkata



2016-2017

Client: Shapoor ji Pallonji Construction - Ongoing
Project Size: 80000 sqft (G+9 floor) for MEP Services

Cypress Infratech –R&D



2016-2017

Client: Cypress Office cum R&D Lab
Project Size: MEP Services

Cypress Infratech –R&D



2016-2017

Client: Cypress Office cum R&D Lab
Project Size: MEP Services

- i. Chronos Introduction
- ii. Our Experiences
- iii. Our specialization – Interiors, MEP & Structural Works
- iv. Our Team

Architecture & Interior
EPC Projects
MEP Projects
Solar Energy Project

Presentation Outline



Solar PV



2016-2017

Client: RKBK Group , IOCL Petrol Pump
Project Size: 10KWA Solar PV

Solar PV



2016-2017

Client: Chaudhary Farm House
Project Size: 15 KWA Solar PV

Solar PV



2016-2017

Client: Chaudhary Farm House
Project Size: 15 KWA Solar PV

- i. Chronos Introduction
- ii. Our Experiences
- iii. Our specialization – Interiors, MEP & Structural Works
- iv. Our Team**

Presentation Outline



Our Team

Department	Name of Employee	Qualification
Design & Planning	Anurag Bajpai (Director)	<ul style="list-style-type: none">Architect (IIT Roorkee)
Projects	Prashant Kr. Singh (Director)	<ul style="list-style-type: none">Mechanical Engineer (B.Tech. & M.Tech)
Project Management	Debasish Chatterjee (Project Manager)	<ul style="list-style-type: none">BSc-Engineering
	Saurabh Kr Singh (Site Manager)	<ul style="list-style-type: none">B.Tech , MBA
	Trishul Dhari (Site Manager)	<ul style="list-style-type: none">B.Tech, Civil
Energy Efficiency Services	Ms Ritica Bhasin	<ul style="list-style-type: none">B. Arch
	Mr.Ranga Vamshi	<ul style="list-style-type: none">Mechanical EngineerM. Tech
Solar Energy Projects	Mr. Gyaneshwar Mishra	<ul style="list-style-type: none">Electrical EngineerMBA Finance
	Mr. Sumit	<ul style="list-style-type: none">Mechanical Engineer
Accounts	Mr. Dharmendra Jha	<ul style="list-style-type: none">MBA-Finance
Human Resource	Mr. Pawan Upadhyay	<ul style="list-style-type: none">M. Com, MBA



Chronos Infrastructure LLP

B-67, Sector 67, Noida, UP -201301 | Tel: +91 120 6943513 | chronos@chronosglobal.in